



HAL
open science

Impact of artificial intelligence in breast cancer screening with mammography

Lan-Anh Dang, Emmanuel Chazard, Edouard Poncelet, Teodora Serb, Aniela Rusu, Xavier Pauwels, Clémence Parsy, Thibault Poclet, Hugo Cauliez, Constance Engelaere, et al.

► To cite this version:

Lan-Anh Dang, Emmanuel Chazard, Edouard Poncelet, Teodora Serb, Aniela Rusu, et al.. Impact of artificial intelligence in breast cancer screening with mammography. *Breast Cancer*, 2022, *Breast Cancer*, 29, pp.967-977. 10.1007/s12282-022-01375-9 . hal-04533640

HAL Id: hal-04533640

<https://hal.univ-lille.fr/hal-04533640>

Submitted on 23 Apr 2024

HAL is a multi-disciplinary open access archive for the deposit and dissemination of scientific research documents, whether they are published or not. The documents may come from teaching and research institutions in France or abroad, or from public or private research centers.

L'archive ouverte pluridisciplinaire **HAL**, est destinée au dépôt et à la diffusion de documents scientifiques de niveau recherche, publiés ou non, émanant des établissements d'enseignement et de recherche français ou étrangers, des laboratoires publics ou privés.



Distributed under a Creative Commons Attribution 4.0 International License



Impact of artificial intelligence in breast cancer screening with mammography

Lan-Anh Dang¹ · Emmanuel Chazard² · Edouard Poncelet¹ · Teodora Serb¹ · Aniela Rusu¹ · Xavier Pauwels¹ · Clémence Parsy¹ · Thibault Poclet¹ · Hugo Cauliez¹ · Constance Engelaere¹ · Guillaume Ramette¹ · Charlotte Brienne¹ · Sofiane Dujardin¹ · Nicolas Laurent¹

Received: 25 October 2021 / Accepted: 29 May 2022 / Published online: 28 June 2022
© The Author(s) 2022

Abstract

Objectives To demonstrate that radiologists, with the help of artificial intelligence (AI), are able to better classify screening mammograms into the correct breast imaging reporting and data system (BI-RADS) category, and as a secondary objective, to explore the impact of AI on cancer detection and mammogram interpretation time.

Methods A multi-reader, multi-case study with cross-over design, was performed, including 314 mammograms. Twelve radiologists interpreted the examinations in two sessions delayed by a 4 weeks wash-out period with and without AI support. For each breast of each mammogram, they had to mark the most suspicious lesion (if any) and assign it with a forced BI-RADS category and a level of suspicion or “continuous BI-RADS 100”.

Cohen’s kappa correlation coefficient evaluating the inter-observer agreement for BI-RADS category per breast, and the area under the receiver operating characteristic curve (AUC), were used as metrics and analyzed.

Results On average, the quadratic kappa coefficient increased significantly when using AI for all readers [$\kappa=0.549$, 95% CI (0.528–0.571) without AI and $\kappa=0.626$, 95% CI (0.607–0.6455) with AI]. AUC was significantly improved when using AI (0.74 vs 0.77, $p=0.004$). Reading time was not significantly affected for all readers (106 s without AI and vs 102 s with AI; $p=0.754$).

Conclusions When using AI, radiologists were able to better assign mammograms with the correct BI-RADS category without slowing down the interpretation time.

Keywords Artificial intelligence · Breast cancer · Mammography · BI-RADS classification

✉ Lan-Anh Dang
dang-la@ch-valenciennes.fr

Emmanuel Chazard
emmanuel.chazard@univ-lille.fr

Edouard Poncelet
poncelet-e@ch-valenciennes.fr

Teodora Serb
serb-t@ch-valenciennes.fr

Aniela Rusu
rusu-a@ch-valenciennes.fr

Xavier Pauwels
pauwels-x@ch-valenciennes.fr

Clémence Parsy
parsy-c@ch-valenciennes.fr

Thibault Poclet
poclet-t@ch-valenciennes.fr

Hugo Cauliez
hugo.cauliez@gmail.com

Constance Engelaere
constance.e@hotmail.fr

Guillaume Ramette
ramette.g@gmail.com

Charlotte Brienne
charlotte.brienne@hotmail.fr

Sofiane Dujardin
sofiane.dujardin@gmail.com

Nicolas Laurent
laurent-n@ch-valenciennes.fr

¹ Department of Radiology, Valenciennes Hospital Center, 114 Avenue Desandrouin, 59300 Valenciennes, France

² Department of Public Health, EA 2694, Lille University, 1 Place de Verdun, 59045 Lille Cedex, France

Abbreviations

AI	Artificial intelligence
AR	Assisted radiologist
AUC	Area under curve
BI-RADS	Breast imaging reporting and data system
CAD	Computer-aided detection
CI	Confidence interval
DL	Deep learning
FDA	Food and drug administration
GS	Gold standard
NAR	Non-assisted radiologist
ROC	Receiver operating characteristic

Key Points

AI helps radiologists to assign mammograms with the correct BI-RADS category in breast cancer screening.

Using the AI support does not slow down the interpretation time.

Introduction

In France, a breast cancer screening program exists for women from 50 to 74 years old without symptoms or family history of breast cancer. If an abnormality is detected, an immediate diagnostic assessment is performed. If the mammogram is assessed as normal, images are sent for second reading to an expert radiologist that can detect up to 9% of cancers.

However, these screening programs are regularly debated due to false positives results leading to unnecessary biopsies, overdiagnosis of non-evolutive cancers leading to unnecessary treatments, psychological impact, and induced X-ray dose [1]. Nevertheless, breast cancer screening program in France has shown a decrease of advanced status cancers [2] leading to a favorable benefit/risk ratio for patients [3].

The use of computer-assisted detection (CAD) tools in mammography for breast cancer screening has been widely studied in the past twenty years, particularly in the United States but abandoned due to the lack of improvement in radiologists' performance [4, 5].

In recent years, artificial intelligence (AI) is booming, thanks to the appearance of Deep Learning (DL) and Convolutional Neural Networks (CNN) techniques which have led to the development of detection and diagnosis assistance systems with performance superior to those of previously available CAD tools [6].

Numerous applications of AI in breast imaging are currently under development, such as cancer detection for different imaging modalities [7–10], triage [11–14], optimization of acquisition protocols and individual risk prediction.

Concerning mammography, a study has shown a very good agreement on breast density between senior radiologists, junior radiologists and the AI software on 2D and synthetic mammography [15].

Moreover, Rodriguez-Ruiz et al., Pacilè et al. and Watanabe et al. demonstrated an increase in radiologists' cancer detection performance [16] when using AI without slowing down the reading time [17, 18]. The use of AI support in screening with tomosynthesis images was found as well to improve cancer detection and on the other hand, reduced reading time [19, 20]. These studies only evaluate the rate of cancer detection by measuring sensitivity and specificity, not the BI-RADS categorization.

Breast cancer is indeed an interesting application as it represents an important public health matter, with more than 58,000 cancers diagnosed in France in 2019 and more than 12,000 deaths per year.

The procedure to be followed is based on the BI-RADS (Breast Imaging-Reporting and Data System) [21]: for 1 and 2 categories, mammograms are sent to second reading system; if a BI-RADS 3 is assigned, a close monitoring is suggested while for categories 4 and 5 a biopsy is performed.

Therefore, the challenge in organized screening programs is to correctly categorize the examinations to determine the right path to be followed.

Our primary hypothesis is that radiologists are better at classifying mammograms into BI-RADS categories when using AI. The secondary objectives are to evaluate kappa coefficient in 3 categories BI-RADS, radiologist's performances without and with AI in terms of AUC, and the impact of AI on mammography interpretation times.

Materials and methods

Data selection and sample size

Data have been retrospective collected from June 2012 to March 2020 at the Valenciennes Hospital (France). Only screening exams were included in the study (i.e., women between 50 and 74 years old, asymptomatic, without personal, familial breast cancer or breast surgery history, and genetic risk factor). Mammograms were acquired with Hologic Selenia® 3D Dimension® system (which is compatible with the AI system) and have been anonymized.

Mammograms and the medical record of the patients were reviewed by an expert radiologist (13 years of experience in breast imaging, 4 years' experience as second reader

in French organized screening program), to verify the inclusion criteria.

The expert assigned a forced BI-RADS category (hereafter referred to as “GS” (Gold Standard)) solely based on the 4 standard views mammography and mark the position of the most suspicious lesion (if any). Consequently, for cancer cases visible only on complementary images (magnified views, tomosynthesis), he modified the originally assigned BI-RADS to put himself in the same reading conditions as the radiologists who did the reading sessions (at the risk of under-categorizing the lesion).

Of the 397 examinations in the initial dataset, 329 met the inclusion criteria. Of these, 15 benign cases were randomly excluded to reach the target number of 314 examinations to be included in the study (Table 1). The sample was enriched with cancer cases, but readers were not aware of the proportion. Bifocal cancers were excluded.

Two definitions of *ground truth* have been used:

- A standard definition, i.e., cancer cases confirmed by a positive biopsy result and cancer negative verified by a negative follow-up.
- An expert-based definition, i.e., the BI-RADS classification assigned by the expert radiologist during the including phase (GS).

AI system

The AI software used in this study is Mammoscreen™ v.1.2 created by the French company Therapixel. This software was designed to detect areas suspected of containing breast cancer, to assess their degree of suspicion on 2D digital mammograms.

Table 1 BI-RADS distribution of the included dataset validated by the expert radiologist (GS)

		Left	Right	Total
Positive cases	BI-RADS 1	1	1	2 (0,3%)
	BI-RADS 2	5	2	7 (1,1%)
	BI-RADS 3	9	2	11 (1,8%)
	BI-RADS 4	29	25	54 (8,6%)
	BI-RADS 5	28	26	54 (8,6%)
	Total	72	56	128 (20,4%)
Negative cases	BI-RADS 1	89	92	181 (28,8%)
	BI-RADS 2	131	142	273 (43,5%)
	BI-RADS 3	18	21	39 (6,2%)
	BI-RADS 4	4	3	7 (1,1%)
	BI-RADS 5	0	0	0 (0%)
	Total	242	258	500 (79,6%)
Total	314	314	628	

The system takes as input the cranio-caudal (CC) and mediolateral oblique (MLO) for each breast and provides as output the position of the detected lesions with a suspicion score for each of them ranging from 1 (benign) to 10 (suspicious) by generating a visual report summarizing the results of the algorithm. The more the score tends towards the extremes (1 or 10), the more the prediction is sure.

The system has been validated for 2D mammography [22] and received Food and Drug Administration (FDA) approval in 2020, as well as CE marking in January 2021.

Study design

The study was a multi-reader multi-case investigation with cross-over design. There have been two reading sessions delayed by a 4-week wash-out period. During each session half of the dataset has been read with the AI support [Assisted Radiologist (AR)] and the other half without (Non-Assisted Radiologist (NAR)). Twelve radiologists were involved in the study: 8 radiologists with more than 3 years of experience (hereafter referred to as “senior”) and 4 radiologists with average experience of 1 year maximum in mammography interpretation (hereafter referred to as “junior”). Reading order was randomized among participants. No additional information such as additional images or information about the patient were available to the readers. Previously acquired mammograms were available for 85 exams out of 314.

Reading time was automatically measured for each case. Readers were aware of the time measurement but blinded to the actual measure.

A training on the AI tool and its functioning has been carried out before the beginning of the study.

Reporting

Readers used the usual reading console of the radiology department (5MP screen manufactured by Barco).

For each case, readers were asked to:

- Mark the most suspicious lesion per breast on both CC and MLO view (when possible)
- Assign a forced BI-RADS score (1–5) for each lesion.
- Assign a level of suspicion or “continuous BI-RADS 100” defined as follows: a scale ranging from 1 to 100 (1–20 for BI-RADS 1, 21–40 for BI-RADS 2, 41–60 for BI-RADS 3, 61–80 for BI-RADS 4 and 81–100 for BI-RADS 5)

For exams read with the help of AI, the AI interface was displayed on the reporting console and synchronized with the reading console. In such way, radiologists could check

the suspicion score assigned by the AI before reporting their evaluation.

When analyzing the results, if readers marked a lesion that was not the correct one (i.e., the mark was beyond 1.5 cm from the center of the lesion marked by the expert radiologist during the reviewing phase), the case was considered as misclassified.

Statistical analysis

Sample size has been calculated using the “kappaSize” R package [23]. Sample size estimation information has been provided to determine the number of subjects that are required to test the hypothesis $H_0: \kappa = \kappa_0$ vs. $H_1: \kappa = \kappa_1$, at two-sided significance level of 5%, with power of 80%, assuming that the outcome is multinomial with five levels. A minimum of 314 subjects was required to demonstrate an effect on κ of 0.1.

Results are given in terms of Fleiss quadratic kappa correlation coefficient [24] along with their 95% confidence interval (95% CI). The kappa coefficient has been interpreted as follows:

- 0–0.4 indicates poor association
- 0.4–0.75 indicates medium association
- > 0.75 indicates high association between the two raters

As there is an inter-observer variability concerning the classification of exams into the BI-RADS 1 and 2 categories as well as into BI-RADS 4 and 5, which both indicate a probably benign and probably malignant examination, respectively, we carried out a second analysis (“3-Cat.BI-RADS”) on 3 categories by grouping BI-RADS 1 + 2, BI-RADS 3 and BI-RADS 4 + 5.

Secondary endpoints (Quadratic kappa correlation coefficient “3-Cat.BI-RADS”, AUC drawn using the “continuous BI-RADS 100” scale and reading time) have been analyzed with statistical methods for reader studies [25].

Statistics tests were bi-sided and considered significant when $p < 0.05$.

Data analysis was performed in R [26] and NCSS 2021 [27].

For all analyses, the statistical individual is the breast, i.e., 2 breasts per patient, and the most suspicious lesion is described.

Results

Primary endpoint: impact on agreement between readers (NAR and AR) and the expert

Five-category analysis

Results of the evaluations per breast done by the 12 NAR and AR are reported on Table 2 (i.e., $314 \times 2 \times 12 = 7536$).

We considered the kappa coefficient with a quadratic weighting, for which a deviation of a single step is given a weight of 1, a deviation of 2 steps is given a weight of 2^2 and so on. This is a severe weighting meaning that it penalizes large deviation very strongly.

The kappa correlation coefficient between the readers and the expert increased significantly from 0.549 [0.528; 0.571] for NAR to 0.626 [0.607; 0.645] for AR. (Table 2).

Secondary endpoints: kappa “3-Cat.BI-RADS” and subgroups based on readers’ experience, ROC, sensitivity, specificity, and reading time

Three-category analysis “3-Cat.BI-RADS”

We carried out a second analysis grouping categories BI-RADS 1 + 2, and BI-RADS 4 + 5.

The quadratic kappa coefficient also increased significantly from 0.528 for NAR to 0.614 to AR (Table 3).

Subgroups based on readers’ experience

When evaluating the agreement on subgroups based on readers experience, the kappa coefficient had significantly increased with the help of AI for both subgroups (Table 4).

The performances were calculated considering the histology as ground truth, either biopsy-proven cancer for positive cases, or negative follow-up examination for negative cases. The test was considered positive if the examination was classified by a BI-RADS greater than or equal to 3.

ROC performance (drawn using the continuous “BI-RADS 100 scale”)

On average, radiologists significantly increased their performance in terms of detection with the help of AI, with mean AUC increasing from 0.739 to 0.773 (difference of 0.034; $p = 0.004$) (Table 5, Fig. 1). The same trend was observed analyzing by experience subgroups (Table 5).

For two radiologists (one senior and one junior), performance was worst when reading examinations with the AI support with a difference in AUC negative, but not

Table 2 BI-RADS per breast assigned by NAR (Non-Assisted Radiologists) and AR (Assisted Radiologists) and quadratic kappa

NAR							Quadratic kappa
BI-RADS readers							
BI-RADS expert (GS)	BI-RADS 1	BI-RADS 2	BI-RADS 3	BI-RADS 4	BI-RADS 5	Total	0.549
BI-RADS 1*	1255 (57%)	636	198	103	4	2196	95% CI [0.528; 0.571]
BI-RADS 2*	801	1819 (54%)	500	238	2	3360	
BI-RADS 3*	212	167	156 (26%)	62	3	600	
BI-RADS 4*	196	111	102	260 (35%)	63	732	
BI-RADS 5*	62	28	37	169	352 (54%)	648	
Total	2526	2762	993	832	424	7536	
AR							
BI-RADS readers							
BI-RADS expert (GS)	BI-RADS 1	BI-RADS 2	BI-RADS 3	BI-RADS 4	BI-RADS 5	Total	0.626
BI-RADS 1*	1357 (61%)	586	198	53	2	2196	95% CI [0.607; 0.645]
BI-RADS 2*	819	1901 (57%)	465	172	3	3360	
BI-RADS 3*	174	178	171 (29%)	68	9	600	
BI-RADS 4*	178	98	98	276 (38%)	82	732	
BI-RADS 5*	41	9	35	198	365 (56%)	648	
Total	2569	2772	967	767	461	7536	

* refers to the BI-RADS scores attributed by the expert; to distinguish from BI-RADS scores attributed by readers

Table 3 3-Cat.BI-RADS per breast assigned by NAR and AR, quadratic kappa

NAR						Quadratic kappa
BI-RADS readers						
BI-RADS expert (GS)	BI-RADS 1–2	BI-RADS 3	BI-RADS 4–5	Total		0.528
BI-RADS 1–2*	4511 (81%)	698	347	5556		95% CI [0.505; 0.550]
BI-RADS 3*	379	156 (26%)	65	600		
BI-RADS 4–5*	397	139	844 (61%)	1380		
Total	5287	993	1256	7536		
AR						
BI-RADS readers						
BI-RADS expert (GS)	BI-RADS 1–2	BI-RADS 3	BI-RADS 4–5	Total		0.614
BI-RADS 1–2 *	4663 (84%)	663	230	5556		95% CI [0.594; 0.635]
BI-RADS 3*	352	171 (29%)	77	600		
BI-RADS 4–5*	326	133	921 (67%)	1380		
Total	5341	967	1228	7536		

* refers to the BI-RADS scores attributed by the expert; to distinguish from BI-RADS scores attributed by readers

Table 4 Quadratic kappa coefficient NAR and AR per subgroups of readers based on experience

Juniors		
	NAR	AR
Quadratic kappa	0.506, 95% CI [0.466; 0.546]	0.611, 95% CI [0.575; 0.647]
Seniors		
	NAR	AR
Quadratic kappa	0.538, 95% CI [0.511; 0.566]	0.611, 95% CI [0.585; 0.637]

Table 5 Performances (AUC, sensitivity, specificity), and reading time per reader, NAR and AR

AUC				
Reader	NAR	AR	Δ	
Reader 1	0.747	0.766	0.019	<i>p</i> = 0.022
Reader 2	0.766	0.787	0.021	<i>p</i> = 0.028
Reader 3	0.703	0.758	0.055	<i>p</i> = 0.003
Reader 4	0.725	0.804	0.079	<i>p</i> = 0.000
Reader 5	0.752	0.782	0.030	<i>p</i> = 0.006
Reader 6	0.783	0.757	− 0.026	<i>p</i> = 0.396
Reader 7	0.746	0.794	0.048	<i>p</i> = 0.001
Reader 8	0.705	0.727	0.022	<i>p</i> = 0.014
Reader 9	0.731	0.768	0.037	<i>p</i> = 0.012
Reader 10	0.747	0.742	− 0.005	<i>p</i> = 0.202
Reader 11	0.720	0.794	0.074	<i>p</i> = 0.000
Reader 12	0.742	0.798	0.056	<i>p</i> = 0.000
Average	0.739 [0.689, 0.789]	0.773 [0.723, 0.823]	0.034 [0.012, 0.056]	<i>p</i> = 0.004
Senior	0.744 [0.694, 0.794]	0.776 [0.726, 0.826]	0.032 [0.001, 0.063]	<i>p</i> = 0.043
Junior	0.729 [0.671, 0.786]	0.768 [0.710, 0.827]	0.039 [0.010, 0.067]	<i>p</i> = 0.016
Sensitivity				
	NAR	AR	Δ	
Average	0.660 [0.630, 0.700]	0.700 [0.680, 0.720]	0.040 [− 0.0002, 0.080]	<i>p</i> = 0.051
Senior	0.670 [0.610, 0.720]	0.710 [0.680, 0.740]	0.040 [− 0.020, 0.100]	<i>p</i> = 0.134
Junior	0.650 [0.580, 0.720]	0.690 [0.650, 0.720]	0.040 [− 0.030, 0.100]	<i>p</i> = 0.227
Specificity				
	NAR	AR	Δ	
Average	0.790 [0.740, 0.850]	0.810 [0.770, 0.860]	0.020 [− 0.050, 0.090]	<i>p</i> = 0.570
Senior	0.790 [0.720, 0.870]	0.810 [0.740, 0.880]	0.020 [− 0.080, 0.120]	<i>p</i> = 0.728
Junior	0.800 [0.660, 0.930]	0.820 [0.700, 0.940]	0.030 [− 0.110, 0.170]	<i>p</i> = 0.654
Reading time				
	NAR	AR	Δ	
Average	106.410 [82.320, 130.520]	101.810 [80.850, 122.760]	− 4.620 [− 34.730, 25.510]	<i>p</i> = 0.754
Seniors	93.970 [66.530, 121.420]	96.170 [67.090, 125.250]	2.200 [− 34.080, 38.480]	<i>p</i> = 0.899
Juniors	131.300 [69.210, 193.390]	113.080 [65.040, 161.110]	− 18.220 [− 73.520, 43.070]	<i>p</i> = 0.490

Fig. 1 Average ROC curve among readers NAR (yellow curve) and AR (green curve)

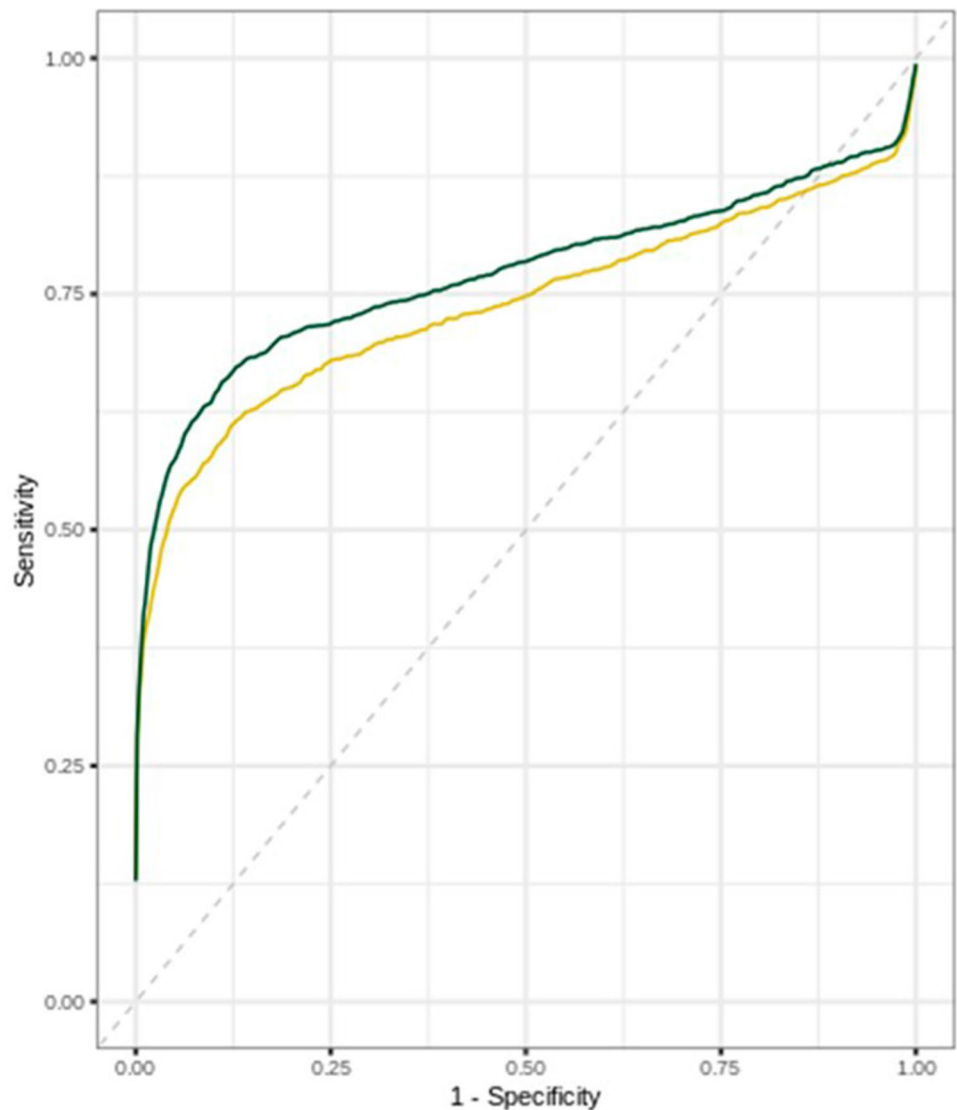

significant ($p=0.396$ and $p=202$ for readers 6 and 10 respectively, Table 5).

Sensitivity and specificity (for BI-RADS greater than or equal to 3)

For example, using a BI-RADS greater than or equal to 3, we measured on average, that the sensitivity increased from 0.66 to 0.70, at the limit of significance ($p=0.051$). Subgroup analysis shows a similar trend of improvement in juniors and seniors (Table 5).

On average, there was no significant difference in specificity without or with AI support (Table 5).

Reading time

On average, there was no significant difference in mammography interpretation time between reading conditions (NAR and AR) (Table 5).

Discussion

Considering the 5 BI-RADS categories, radiologists classified better in BI-RADS category for AR. We notice that when grouping in 3 categories (BI-RADS 1 + 2, 3, 4 + 5), the quadratic kappa also increased for AR.

The lack of available prior mammograms for most of the examinations included in the dataset, has probably increased



Fig. 2 The AI score for this lesion was 6 meaning “indetermined characterization”; without AI, 7 out of 12 readers judged this exam as not suspicious, 2 readers assigned a BI-RADS 3 category, and 3 readers judged the lesion as suspicious for cancer. When reading with AI,

one reader only judged the examinations as not suspicious, 2 readers assigned it with a BI-RADS 3 category while 9 readers suspected for cancer

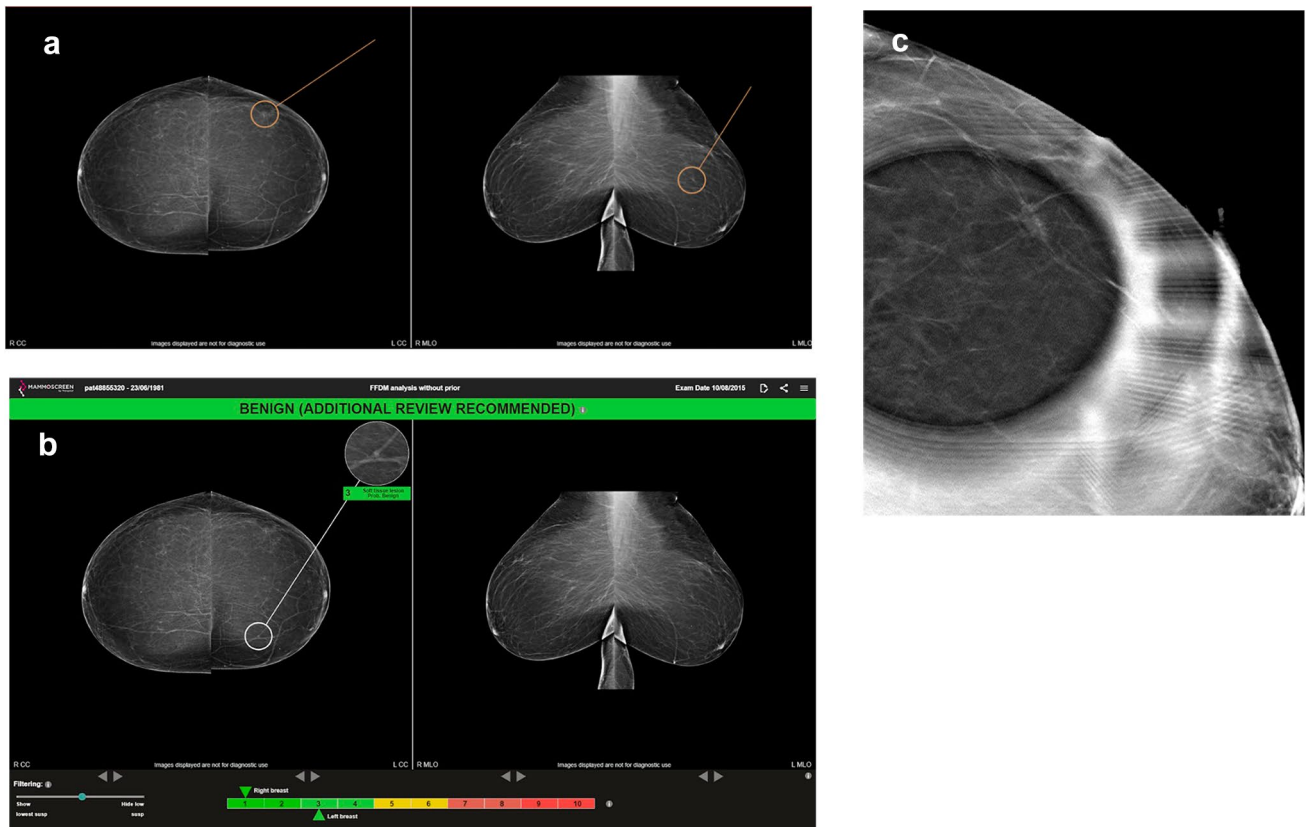

Fig. 3 Patient with a cancer on left breast; **a** mark by the expert; **b** mark by the AI; **c** architectural distortion only visible on tomosynthesis

the number of potentially benign BI-RADS 3 cases at the expense of the BI-RADS 2 category, and affected the number of false positives.

Actually, applying the BI-RADS mammography classification, high variability has been observed [28], especially for the BI-RADS 3 category [29, 30], as we can see in our study (Tables 2 and 3).

In addition, it has been observed that the strength of agreement varies widely for different types of mammographic finding, especially for subtle findings such as asymmetries and architectural distortion with a weak agreement [31] which affects BI-RADS categorization.

Moreover, during the validation of the dataset, the expert radiologist had access to all reports and information about the patients but did not have systematically the prior mammogram and validated as BI-RADS 2 some benign lesion described as stable in the patient report. Unfortunately, for technical reasons, prior mammograms could be made available to readers for a small subset only which may explain certain discrepancies between readers and the expert.

Regarding the secondary endpoints, we were able to demonstrate an improvement in performance for AR by measuring the AUC, which significantly increased.

As an example of these findings, the patient in Fig. 2 had a cancer in the left breast. The right breast was cancer free.

Reading time was weakly affected using AI; we noted, however, a time gain of 18.13 s in the subgroup of junior readers.

The average sensitivity measured in our study (for BI-RADS greater than or equal to 3) seems to be lower compared to other studies based on the same model such as the one conducted by Rodriguez et al. [17], in which sensitivity and specificity were estimated at 83% and 77%, respectively, when reading without AI support that could be explained by the proportion of cancers classified as BI-RADS 1 or 2 validated by the expert and included in the dataset, particularly for cancers only visible on tomosynthesis images (Fig. 3). In fact, only 2D standard 4-view was made available to the readers while in clinical practice additional images may be considered for the interpretation, notably tomosynthesis images. As an example, for the mammogram in Fig. 3, the cancer was visible on tomosynthesis only. The expert radiologist classified this examination as BI-RADS 2, basing his judgement on a mass on the left breast (Fig. 3a). The AI software did not detect any suspicious lesion except for a benign abnormality in the medial region on the left breast (Fig. 3b). All readers classified this examination as benign (i.e., both breasts were assigned with a BI-RADS 1 or 2). A cancer was actually present in the left breast but visible on tomosynthesis only (Fig. 3c). This example shows that AI cannot compensate for the additional imaging performed in clinical practice, particularly tomosynthesis.

Our sample was enriched with more than 20% of cancer cases whereas the natural prevalence is estimated between 7 and 8 per 1000. In addition, there were 11 out of 50 cancerous lesions among BI-RADS 3 (22%), whereas in clinical practice only 3% of them are malignant [21].

In this type of retrospective study, the reading conditions are far different from clinical practice; the number of examinations read, the reading rate, and the kind of sample are not the same which generate several biases. Gur et al. conducted a study on the laboratory effect by comparing the performance of radiologists in interpreting screening mammograms in clinic with the performance in reading the same examination in laboratory conditions and showed the performance of radiologists was significantly better in clinical conditions [32].

The study in 2020 concerning the same AI tool used in this study, evaluated the performance of radiologists helped by the AI per examination, and showed a better AUC and sensitivity with a decrease in the rate of false negative without affecting readers specificity [18]. Our study demonstrates the interest in using AI in clinical practice for BI-RADS classification of screening mammograms as a help for radiologists, such as it would not be thinkable to replace them, while confirming the improvement in AUC considering a per-lesion analysis.

Our study has several limitations. First, the reference BI-RADS was based on the review of one single expert radiologist. Second, most examinations had no prior mammograms available to the readers. Moreover, readers were using the AI tool for the first time which could have had an impact on the duration of the first interpretations.

This AI tool have limitations as well: it does not integrate the prior mammograms, tomosynthesis and other clinical information; that could generate false positives and false negatives.

Recently, a meta-analysis published in the British Medical Journal [33] reviewed studies testing 36 AI system and demonstrate that AI was less precise in 94% of case than one radiologist and, on the other hand, were not enough specific to replace double reading in screening programs.

However, AI tools should be used as a help for radiologist; a recent retrospective study showed that AI system could reduce workload up to 70% without reducing cancer detection in breast cancer screening with digital mammography and digital breast tomosynthesis [14]

These types of retrospective “laboratory” studies cannot represent performance levels or inter-reader variability during clinical interpretations of the same set of mammograms in a usual work setting. A review of the literature showed that the latest AI models reported good accuracy for breast cancer detection, keeping, however, methodological biases and weaknesses in the test data limiting its

application in a clinical screening setting, needing to be resolved in order to be able to extend AI to large-scale population screening [34]. It would therefore be necessary to reproduce this same study prospectively in clinical conditions to validate these results.

A European survey on radiologists' opinion on AI, published in February 2021, showed that their perception would influence the adoption of AI in clinical practice and highlights that limited levels of AI-specific knowledge are associated with fear, while intermediate and advanced levels knowledge are associated with a positive attitude towards AI. Additional training could, therefore, favor the adoption of such tool into clinical practice [35].

On the other hand, women seem not to support a fully independent use of AI system without involving a radiologist as it was shown in a population survey in a Dutch population in 2020 [36].

AI holds an important potential for transforming the practice of radiology and must excel to become clinically viable; but many parameters have to be considered to measure the cost effectiveness of this tool in breast screening [37].

In conclusion, the results indicate that classified mammograms into BI-RADS categories is obtained with better agreement with the expert radiologist when reading with the support of AI. This can help improve the AUC without significantly increasing reading times.

Acknowledgements The authors thank the Department of Informatics at Valenciennes Hospital for their help in retrieving images from picture archiving and communication system and their support in processing them.

Funding The study was not financially supported by any grant or company.

Declarations

Conflict of interest The authors disclosed no relevant relationships.

Open Access This article is licensed under a Creative Commons Attribution 4.0 International License, which permits use, sharing, adaptation, distribution and reproduction in any medium or format, as long as you give appropriate credit to the original author(s) and the source, provide a link to the Creative Commons licence, and indicate if changes were made. The images or other third party material in this article are included in the article's Creative Commons licence, unless indicated otherwise in a credit line to the material. If material is not included in the article's Creative Commons licence and your intended use is not permitted by statutory regulation or exceeds the permitted use, you will need to obtain permission directly from the copyright holder. To view a copy of this licence, visit <http://creativecommons.org/licenses/by/4.0/>.

References

- Gøtzsche PC, Nielsen M. Screening for breast cancer with mammography. *Cochrane Database Syst Rev*. 2006. <https://doi.org/10.1002/14651858.CD001877.pub2>.
- Ceugnart L, Rocourt N, Ben Haj-Amor M, Bachellet F, Boulanger T, Chaveron C, et al. French program of breast cancer screening: Radiologist viewpoint. *Bull Cancer (Paris)*. 2019;106:684–92. <https://doi.org/10.1016/j.bulcan.2019.03.003>.
- Coleman C. Early detection and screening for breast cancer. *Semin Oncol Nurs*. 2017;33:141–55. <https://doi.org/10.1016/j.soncn.2017.02.009>.
- Lehman CD, Wellman RD, Buist DSM, Kerlikowske K, Tosteson ANA, Miglioretti DL, et al. Diagnostic accuracy of digital screening mammography with and without computer-aided detection. *JAMA Intern Med*. 2015;175:1828–37. <https://doi.org/10.1001/jamainternmed.2015.5231>.
- Fenton JJ, Taplin SH, Carney PA, Abraham L, Sickles EA, D'Orsi C, et al. Influence of computer-aided detection on performance of screening mammography. *N Engl J Med*. 2007;356:1399–409. <https://doi.org/10.1056/NEJMoa066099>.
- Kooi T, Litjens G, van Ginneken B, Gubern-Mérida A, Sánchez CI, Mann R, et al. Large scale deep learning for computer aided detection of mammographic lesions. *Med Image Anal*. 2017;35:303–12. <https://doi.org/10.1016/j.media.2016.07.007>.
- Ceugnart L, Olivier A, Oudoux A. Cancer du sein: la nouvelle imagerie. *Presse Med*. 2019;48:1101–11. <https://doi.org/10.1016/j.lpm.2019.10.007>.
- Lotter W, Diab AR, Haslam B, Kim JG, Grisot G, Wu E, et al. Robust breast cancer detection in mammography and digital breast tomosynthesis using an annotation-efficient deep learning approach. *Nat Med*. 2021;27:244–9. <https://doi.org/10.1038/s41591-020-01174-9>.
- McKinney SM, Sieniek M, Godbole V, Godwin J, Antropova N, Ashrafian H, et al. International evaluation of an AI system for breast cancer screening. *Nature*. 2020;577:89–94. <https://doi.org/10.1038/s41586-019-1799-6>.
- Kizildag Yirgin I, Koyluoglu YO, Seker ME, Ozkan Gurdal S, Ozaydin AN, Ozcinar B, et al. Diagnostic performance of AI for cancers registered in a mammography screening program: a retrospective analysis. *Technol Cancer Res Treat*. 2022;21:15330338221075172. <https://doi.org/10.1177/15330338221075172>.
- Going from double to single reading for screening exams labelled as likely normal by AI: what is the impact? *Screen Point n.d.* <https://screenpoint-medical.com/de/evidence/going-from-double-to-single-reading-for-screening-exams-labelled-as-likely-normal-by-ai-what-is-the-impact/> (Accessed 5 March 2022).
- Dembrower K, Wählin E, Liu Y, Salim M, Smith K, Lindholm P, et al. Effect of artificial intelligence-based triaging of breast cancer screening mammograms on cancer detection and radiologist workload: a retrospective simulation study. *Lancet Digit Health*. 2020;2:e468–74. [https://doi.org/10.1016/S2589-7500\(20\)30185-0](https://doi.org/10.1016/S2589-7500(20)30185-0).
- Lång K, Dustler M, Dahlblom V, Åkesson A, Andersson I, Zackrisson S. Identifying normal mammograms in a large screening population using artificial intelligence. *Eur Radiol*. 2021;31:1687–92. <https://doi.org/10.1007/s00330-020-07165-1>.
- AI-based Strategies to Reduce workload in breast cancer screening with mammography and tomosynthesis: a retrospective evaluation - PubMed n.d. <https://pubmed.ncbi.nlm.nih.gov/33944627/> (Accessed 22 Feb 2022).

15. Le Boulc'h M, Bekhouche A, Kermarrec E, Milon A, Abdel Wahab C, Zilberman S, et al. Comparison of breast density assessment between human eye and automated software on digital and synthetic mammography: impact on breast cancer risk. *Diagn Interv Imaging*. 2020;101:811–9. <https://doi.org/10.1016/j.diii.2020.07.004>.
16. Watanabe AT, Lim V, Vu HX, Chim R, Weise E, Liu J, et al. Improved cancer detection using artificial intelligence: a retrospective evaluation of missed cancers on mammography. *J Digit Imaging*. 2019;32:625–37. <https://doi.org/10.1007/s10278-019-00192-5>.
17. Rodríguez-Ruiz A, Krupinski E, Mordang J-J, Schilling K, Heywang-Köbrunner SH, Sechopoulos I, et al. Detection of breast cancer with mammography: effect of an artificial intelligence support system. *Radiology*. 2019;290:305–14. <https://doi.org/10.1148/radiol.2018181371>.
18. Pacilè S, Lopez J, Chone P, Bertinotti T, Grouin JM, Fillard P. Improving breast cancer detection accuracy of mammography with the concurrent use of an artificial intelligence tool. *Radiol Artif Intell*. 2020;2: e190208. <https://doi.org/10.1148/ryai.2020190208>.
19. van Winkel SL, Rodríguez-Ruiz A, Appelman L, Gubern-Mérida A, Karssemeijer N, Teuwen J, et al. Impact of artificial intelligence support on accuracy and reading time in breast tomosynthesis image interpretation: a multi-reader multi-case study. *Eur Radiol*. 2021. <https://doi.org/10.1007/s00330-021-07992-w>.
20. Conant EF, Toledano AY, Periaswamy S, Fotin SV, Go J, Boatsman JE, et al. Improving accuracy and efficiency with concurrent use of artificial intelligence for digital breast tomosynthesis. *Radiol Artif Intell*. 2019;1: e180096. <https://doi.org/10.1148/ryai.2019180096>.
21. American College of Radiology. Breast Imaging Reporting & Data System | American College of Radiology 2013. <https://www.acr.org/Clinical-Resources/Reporting-and-Data-Systems/Bi-Rads> (Accessed 23 July 2021).
22. Schaffter T, Buist DSM, Lee CI, Nikulin Y, Ribli D, Guan Y, et al. Evaluation of combined artificial intelligence and radiologist assessment to interpret screening mammograms. *JAMA Netw Open*. 2020;3: e200265. <https://doi.org/10.1001/jamanetworkopen.2020.0265>.
23. kappaSize: Sample Size Estimation Functions for Studies of Interobserver Agreement, Rotondi, Michael A. <https://CRAN.R-project.org/package=kappaSize>.
24. Cohen J. Weighted kappa: nominal scale agreement with provision for scaled disagreement or partial credit. *Psychol Bull*. 1968;70:213–20. <https://doi.org/10.1037/h0026256>.
25. Hillis SL, Obuchowski NA, Berbaum KS. Power estimation for multireader ROC methods: an updated and unified approach. *Acad Radiol*. 2011;18:129–42. <https://doi.org/10.1016/j.acra.2010.09.007>.
26. R Core Team. R: a language and environment for statistical computing. Vienna: R Foundation for Statistical Computing; 2021.
27. Statistical Software | Data Analysis | Graphics Software | NCSS.com 2021. <https://www.ncss.com/software/ncss/> (Accessed 6 Sept 2021).
28. Boyer B, Canale S, Arfi-Rouche J, Monzani Q, Khaled W, Balle-yeuier C. Variability and errors when applying the BIRADS mammography classification. *Eur J Radiol*. 2013;82:388–97. <https://doi.org/10.1016/j.ejrad.2012.02.005>.
29. Michaels AY, Chung CSW, Frost EP, Birdwell RL, Giess CS. Interobserver variability in upgraded and non-upgraded BI-RADS 3 lesions. *Clin Radiol*. 2017;72:694.e1-694.e6. <https://doi.org/10.1016/j.crad.2017.03.005>.
30. Ambinder EB, Mullen LA, Falomo E, Myers K, Hung J, Lee B, et al. Variability in individual radiologist BI-RADS 3 usage at a large academic center: what's the cause and what should we do about it? *Acad Radiol*. 2019;26:915–22. <https://doi.org/10.1016/j.acra.2018.09.002>.
31. Lee AY, Wisner DJ, Aminololama-Shakeri S, Arasu VA, Feig SA, Hargreaves J, et al. Inter-reader variability in the use of BI-RADS descriptors for suspicious findings on diagnostic mammography: a multi-institution study of 10 academic radiologists. *Acad Radiol*. 2017;24:60–6. <https://doi.org/10.1016/j.acra.2016.09.010>.
32. Gur D, Bandos AI, Cohen CS, Hakim CM, Hardesty LA, Ganott MA, et al. The “laboratory” effect: comparing radiologists’ performance and variability during prospective clinical and laboratory mammography interpretations. *Radiology*. 2008;249:47–53. <https://doi.org/10.1148/radiol.2491072025>.
33. Freeman K, Geppert J, Stinton C, Todkill D, Johnson S, Clarke A, et al. Use of artificial intelligence for image analysis in breast cancer screening programmes: systematic review of test accuracy. *BMJ*. 2021. <https://doi.org/10.1136/bmj.n1872>.
34. Houssami N, Kirkpatrick-Jones G, Noguchi N, Lee CI. Artificial Intelligence (AI) for the early detection of breast cancer: a scoping review to assess AI’s potential in breast screening practice. *Expert Rev Med Devices*. 2019;16:351–62. <https://doi.org/10.1080/17434440.2019.1610387>.
35. Huisman M, Ranschaert E, Parker W, Mastrodicasa D, Koci M, der Pinto Santos D, et al. An international survey on AI in radiology in 1,041 radiologists and radiology residents part 1: fear of replacement, knowledge, and attitude. *Eur Radiol*. 2021;31:7058–66. <https://doi.org/10.1007/s00330-021-07781-5>.
36. Ongena YP, Yakar D, Haan M, Kwee TC. Artificial intelligence in screening mammography: a population survey of women’s preferences. *J Am Coll Radiol JACR*. 2021;18:79–86. <https://doi.org/10.1016/j.jacr.2020.09.042>.
37. Mayo RC, Leung JWT. Impact of artificial intelligence on women’s imaging: cost-benefit analysis. *AJR Am J Roentgenol*. 2019. <https://doi.org/10.2214/AJR.18.20419>.

Publisher's Note Springer Nature remains neutral with regard to jurisdictional claims in published maps and institutional affiliations.